STONE WHISPERS

(cur. Eliane Le Roux & Patrick Vanbellinghen)

Marc Angeli, Pablo Arellano, Nicolas Bourthoumieux, Guillaume Camprendon, Timothée Chalazonitis, Babs Decruyenaere, Jimmie Durham, Piero Gilardi, Audrey Guimard, Anne-Catherine Kenis, Eliane Le Roux, Stefan Rinck, Nina Safainia, Anna Saint Pierre, Edgar Sarin, Anne-Marie Schneider, Franck Scurti, Dune Varela, Sophie Whettnall

01.06 - 13.07.2024

42 rue de Turenne - F-75003 Paris / +33 1 42 72 68 13 / galerie@michelrein.com
Washington rue/straat 51A - B-1050 Brussels / +32 2 640 26 40 / contact.brussels@michelrein.com

TOUT
IRA BIEN

MARC ANGELI

Acqua alabastro, 2024
pigments on alabaster
pigments sur albâtre
14 x 12,5 x 2 cm (5.51 x 4.72 in.)
unique artwork
ANGE24045

→ Inquire

PABLO ARELLANO

Playscape, 2024
set of unique pieces hand-cut from blocks of stone
ensemble de pièces uniques taillée à la main à partir de blocs de pierre
ca 36 x 14 x 120 cm (ca 14.17 x 5.51 x 47.24 in.)
unique artwork
AREL24001

→ Inquire

NICOLAS BOURTHOUMIEUX

Division, 2024
stone, waxed patinated steel base
pierre, socle en acier patiné ciré
8 x 15 x 13 cm (3.15 x 5.91 x 5.12 in.)
unique artwork
BOUR24007

→ Inquire

GUILLAUME CAMPRENDON

Saint-Michel et le Dragon, 2024
direct carving on Thénac stone
sculpture sur pierre de Thénac en taille directe
16 x 8 x 8 cm (6.3 x 3.15 x 3.15 in.)
unique artwork
CAMP24001

→ Inquire

GUILLAUME CAMPRENDON

Gargouille féline, 2024
direct carving on Thénac stone
sculpture sur pierre de Thénac en taille directe
8 x 8 x 8 cm (3.15 x 3.15 x 3.15 in.)
unique artwork
CAMP24002

→ Inquire

TIMOTHÉE CHALAZONITIS

Tout ira bien, 2024
hand engraving on Saint-Maximin stone
gravure à la main sur pierre de Saint-Maximin
70 x 55 x 5 cm (27.56 x 21.65 x 1.97 in.)
unique artwork
CHAL24001

SOLD

BABS DECRUYENAERE

The apparent balance, 2023
stone, brass, nylon thread
pierre, laiton, fil nylon
60 x 6 cm (23.62 x 2.36 in.)
unique artwork
DECR24007

→ Inquire

BABS DECRUYENAERE

One single stone can make the impossible possible II, 2023
stone, wood, coton wire
pierre, bois, fil de coton
150 x 88 cm (59.06 x 34.65 in.)
unique artwork
DECR24008

→ Inquire

JIMMIE DURHAM

Stoning the refrigirator, 1996
video
3’28’’
ed of 5, ed. 1
DURH24126

→ Inquire

PIERO GILARDI

Bosco dei cervi, 2021
polyurethane foam
under plexiglas cover
mousse polyuréthane
sous capot plexiglas
50 x 70 cm (19.69 x 27.56 in.)
unique artwork
GILA22108

→ Inquire

AUDREY GUIMARD

from left to right:

Entitas, 2024
limestone sculpture
sculpture en pierre calcaire
95 x 50 x 14 cm
(37.4 x 19.69 x 5.51 in.)
GUIM24003
→ Inquire

Entitas, 2024
limestone sculpture
sculpture en pierre calcaire
85 x 50 x 14 cm
(33.46 x 19.69 x 5.51 in.)
GUIM24001
→ Inquire

Entitas, 2024
limestone sculpture
sculpture en pierre calcaire
75 x 50 x 14 cm
(29.53 x 19.69 x 5.51 in.)
GUIM24002
→ Inquire

ANNE-CATHERINE KENIS

Scholar's Rock, 2024
multiple firings of enamelled stoneware,
porcelain blocks
multiples cuissons de grés émaillé,
blocs de porcelaine
33 x 23 x 27 cm (12.99 x 9.06 x 10.63 in.)
unique artwork
KENI24001

→ Inquire

ELIANE LE ROUX

River, 2024
glass (15x) and stones (10x)
verre (15x) et pierres (10x)
15 x 200 x 70 cm (5.91 x 78.74 x 27.56 in.)
unique artwork
LERO24001

SOLD

STEFAN RINCK

Diceman, 2012
sandstone sculpture
sculpture en pierre calcaire
42 x 15 x 25 cm (16.54 x 5.91 x 9.84 in.)
unique artwork
RINC24001

→ Inquire

NINA SAFAINIA

I wish I was a stone, 2022
earthenware cut into the body
faïence creusée dans la masse
ca Ø 13 cm (ca Ø 5.11 in.)
unique artwork
SAFA24001

SOLD

ANNA SAINT PIERRE

Dust to Dust, 2024
textile printing of brick dust collected
on a demolition site
impression textile de poussière de brique
collectée sur un chantier de démolition
150 x 100 cm (59.06 x 39.37 in.)
unique artwork
SAIN24001

→ Inquire

EDGAR SARIN

Alfange 23, 2019
oak and olive oil, blue stone from Yvoir,
white marble from Carrare
chêne et huile d'olive, pierre bleue d'Yvoir,
marbre blanc de Carrare
49 x 57,5 x 15 cm (19.29 x 22.44 x 5.91 in.)
unique artwork
SARI19109

→ Inquire

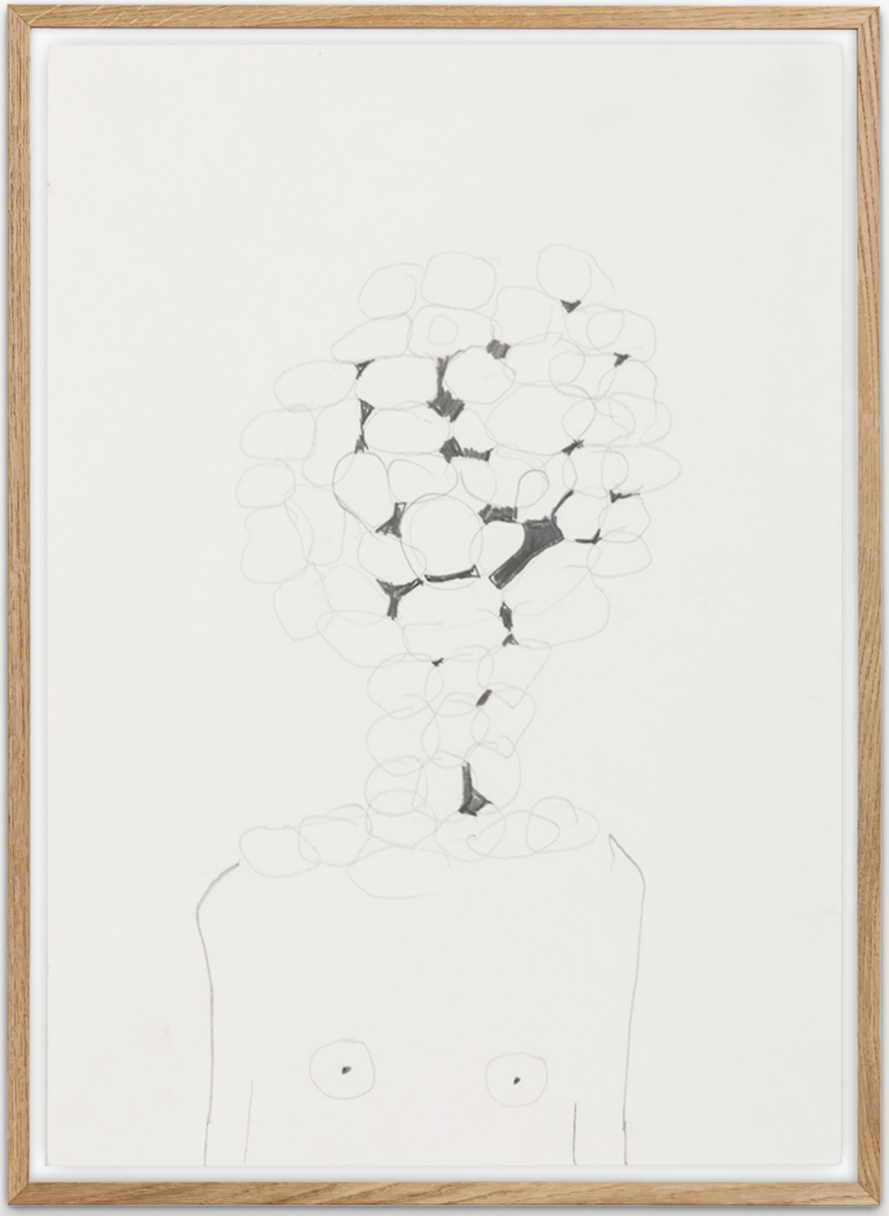

ANNE-MARIE SCHNEIDER

Untitled (stone portrait), 2016
graphite on paper
mine de plomb sur papier
41,8 x 29,7 cm (16.14 x 11.41 in.)
unique artwork
SCHN16275

→ Inquire

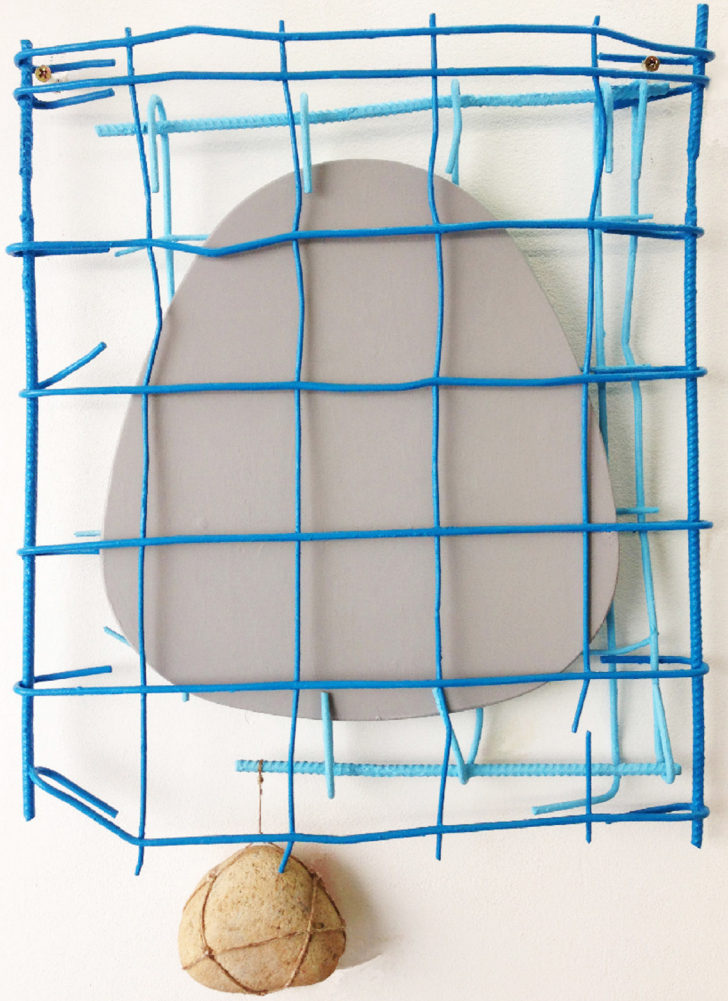

FRANCK SCURTI

Scurti's Weather Forecasting Stone
(stone is dry: not raining), 2016
metal, wood, acrylic paint, string, rock
métal, bois, peinture acrylique, ficelle, pierre
grid: 61 x 50 x 5 cm, stone: 13 x10 x 6 cm
(grid: 23.62 x 19.68 x 1.96 in, stone: 5.11 x 3.93 x 2.36 in)
unique artwork
SCUR16201

→ Inquire

DUNE VARELA

Polygone, 2023
photographic impression on marble
impression photographique sur marbre
57 x 54 x 1,7 cm (22.44 x 21.26 x 0.39 in.)
unique artwork
VARE24001

→ Inquire

DUNE VARELA

Meteorite, 2023
photographic impression on marble
impression photographique sur marbre
87 x 100 x 2 cm (34.25 x 39.37 x 0.79 in.)
unique artwork
VARE24002

→ Inquire

SOPHIE WHETTNALL

Rocky mountain, 2024
chinese ink on carrara stone
encre de chine sur pierre de carrare
13 x 26 x 11 cm (5.12 x 10.24 x 4.33 in.)
unique artwork
WHET24368

SOLD

MICHEL REIN PARIS/BRUSSELS

MICHEL REIN Paris
42 rue de Turenne
75003 Paris
France

Phone +33 1 42 72 68 13
galerie@michelrein.com

Opening hours
Tuesday > Saturday 11am - 7pm

MICHEL REIN Brussels
Washington rue/straat 51A
1050 Brussels
Belgium

Phone +32 2 640 26 40
contact.brussels@michelrein.com

Opening hours
Thursday > Saturday 10am - 6pm